

14023-2214

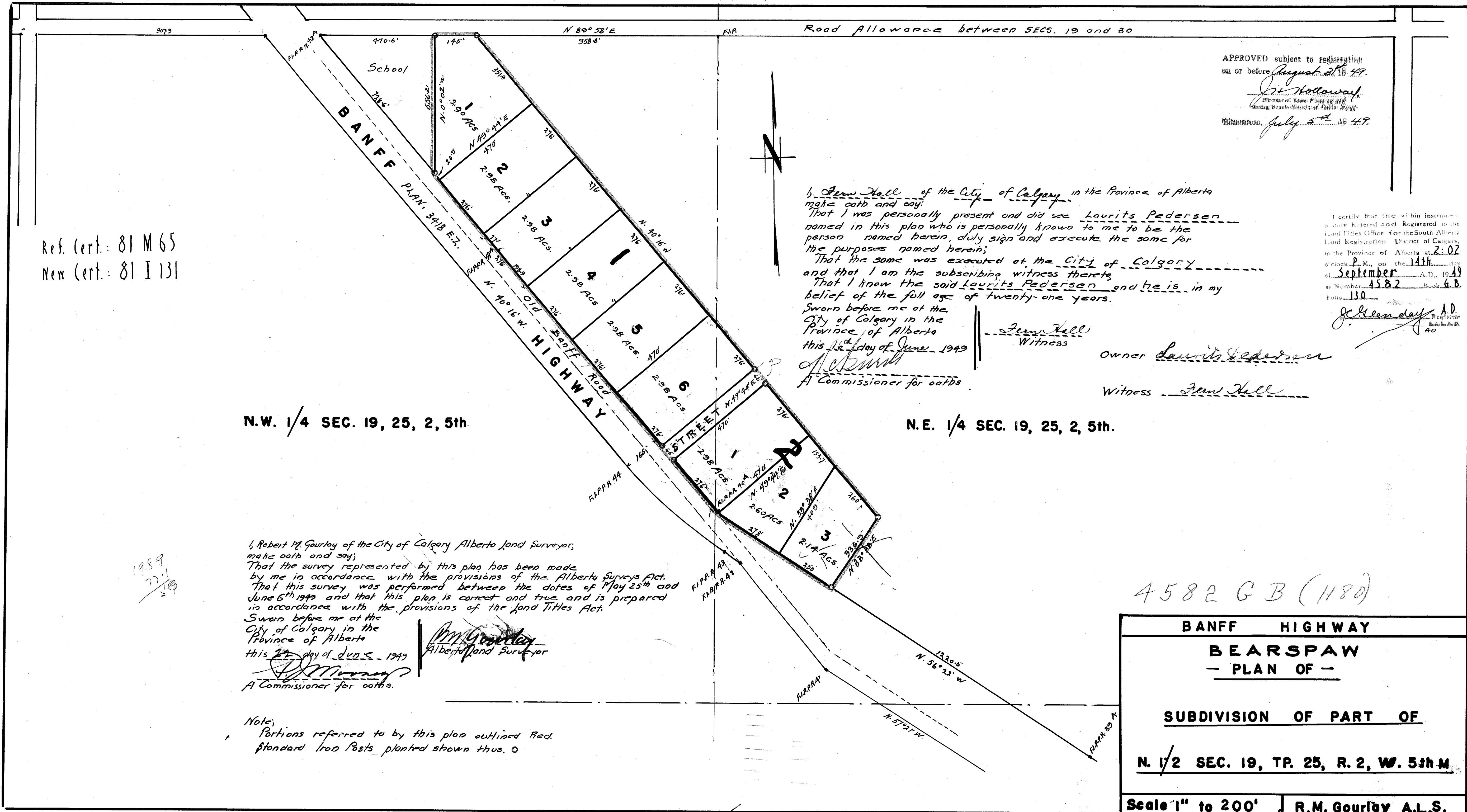

APPROVED subject to registration
 on or before August 31st 1949.
J. H. Holloway
 Director of Town Planning and
 Acting Deputy Minister of Public Works
 Edmonton July 2nd 1949.

Ref. Cert.: 81 M 65
 New Cert.: 81 I 131

I, Jens Hall of the City of Calgary in the Province of Alberta
 make oath and say:
 That I was personally present and did see Laurits Pedersen
 named in this plan who is personally known to me to be the
 person named herein, duly sign and execute the same for
 the purposes named herein;
 That the same was executed at the City of Calgary
 and that I am the subscribing witness thereto
 That I know the said Laurits Pedersen and he is in my
 belief of the full age of twenty-one years.
 Sworn before me at the
 City of Calgary in the
 Province of Alberta
 this 16th day of June 1949
Jens Hall
 A Commissioner for oaths

I certify that the within instrument
 duly Entered and Registered in the
 Land Titles Office for the South Alberta
 Land Registration District of Calgary,
 in the Province of Alberta at 2:02
 o'clock P.M., on the 14th day
 of September A.D., 1949
 at Number 4582 Book G.B.
 Folio 130
J. H. Greenaway A.D.
 Registrar

N.W. 1/4 SEC. 19, 25, 2, 5th

N.E. 1/4 SEC. 19, 25, 2, 5th.

1989
 77.1
 39

I, Robert M. Gourlay of the City of Calgary Alberta Land Surveyor,
 make oath and say;
 That the survey represented by this plan has been made
 by me in accordance with the provisions of the Alberta Surveys Act.
 That this survey was performed between the dates of May 25th and
 June 6th 1949 and that this plan is correct and true and is prepared
 in accordance with the provisions of the Land Titles Act.
 Sworn before me at the
 City of Calgary in the
 Province of Alberta
 this 22nd day of June 1949
R. M. Gourlay
 Alberta Land Surveyor
 A Commissioner for oaths.

Note:
 Portions referred to by this plan outlined Red.
 Standard Iron Posts planted shown thus. O

4582 GB (1180)

BANFF HIGHWAY	
BEARSPAW - PLAN OF -	
SUBDIVISION OF PART OF	
N. 1/2 SEC. 19, TP. 25, R. 2, W. 5th M.	
Scale 1" to 200'	R. M. Gourlay A.L.S.

ORIGINAL
 1190
 4295 P.B.
 P54L2BDM